

**SMOKY LAKE COUNTY
IN THE PROVINCE OF ALBERTA
BYLAW NO. 1215-10**

A BYLAW OF SMOKY LAKE COUNTY IN THE PROVINCE OF ALBERTA FOR THE PURPOSE OF CLOSING TO PUBLIC TRAVEL AND DISPOSING OF PORTIONS OF A PUBLIC HIGHWAY IN ACCORDANCE WITH SECTION 22 OF THE MUNICIPAL GOVERNMENT ACT, CHAPTER M-26, REVISED STATUTES OF ALBERTA 2000, AS AMENDED.

WHEREAS, the lands hereafter described are no longer required for public travel, and

WHEREAS application has been made to Council to have the highway closed, and

WHEREAS the Council of Smoky Lake County deems it expedient to provide for a bylaw for the purpose of closing to public travel and thereafter disposing of same, and

WHEREAS notice of intention of Council to pass a bylaw has been given in accordance with Section 606 of the Municipal Government Act, and

WHEREAS Council was not petitioned for an opportunity to be heard by any person claiming to be prejudicially affected by the bylaw.

NOW THEREFORE BE IT RESOLVED that the Council of Smoky Lake County in the Province of Alberta does hereby close to public travel, dispose and be consolidated within Pt. SW 03-59-19 W4 of the following described road, subject to rights of access granted by other legislation:

MERIDIAN 4 RANGE 19 TOWNSHIP 59

ALL THAT PORTION OF THE ORIGINAL GOVERNMENT ROAD ALLOWANCE ADJOINING THE WEST AND SOUTH BOUNDARIES OF THE SW 03-59-19-W4 AND ALL WHICH LIES WITHIN THE LIMITS OF PLAN 112_____; EXCEPTING ALL MINES AND MINERALS.

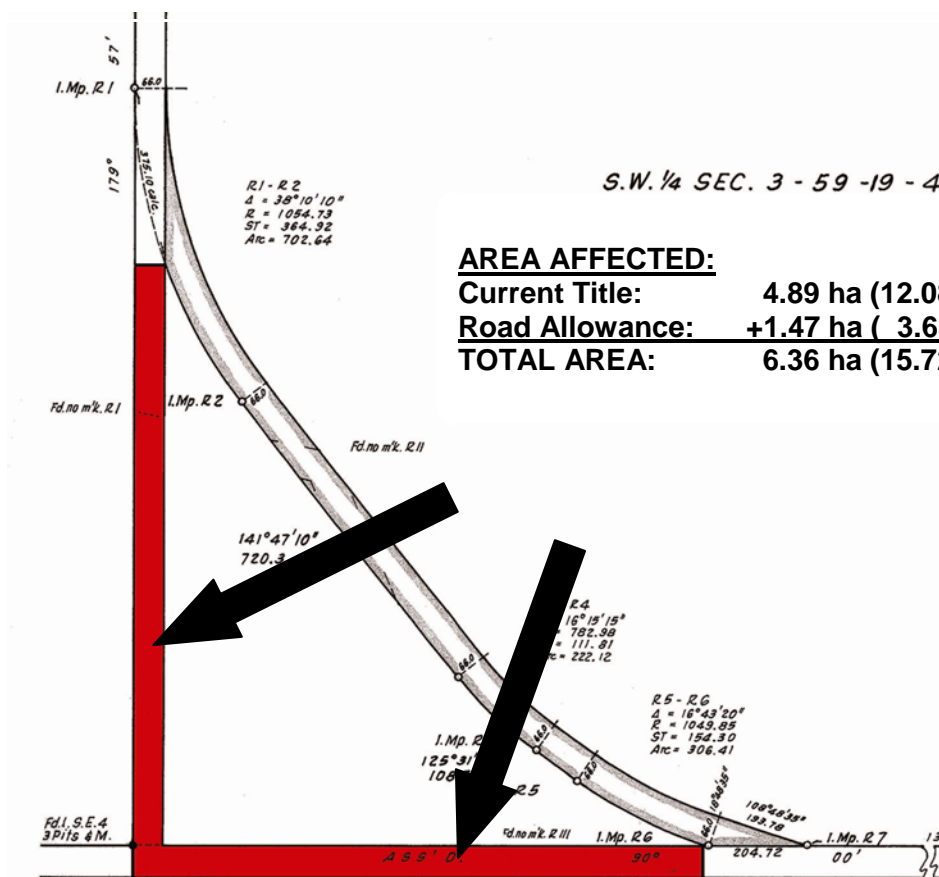

Received first reading this day of 17th day of December, 2010.

Chief Elected Official

Seal

Chief Administrative Officer

APPROVED this ____ day of _____, 201__.

Minister of Transportation

Received second reading this _____ day of _____, 201__.

Received third reading and finally passed this ____ day of _____, 201__.

Chief Elected Official

Seal

Chief Administrative Officer